9-1 Campus Student Support Organizations
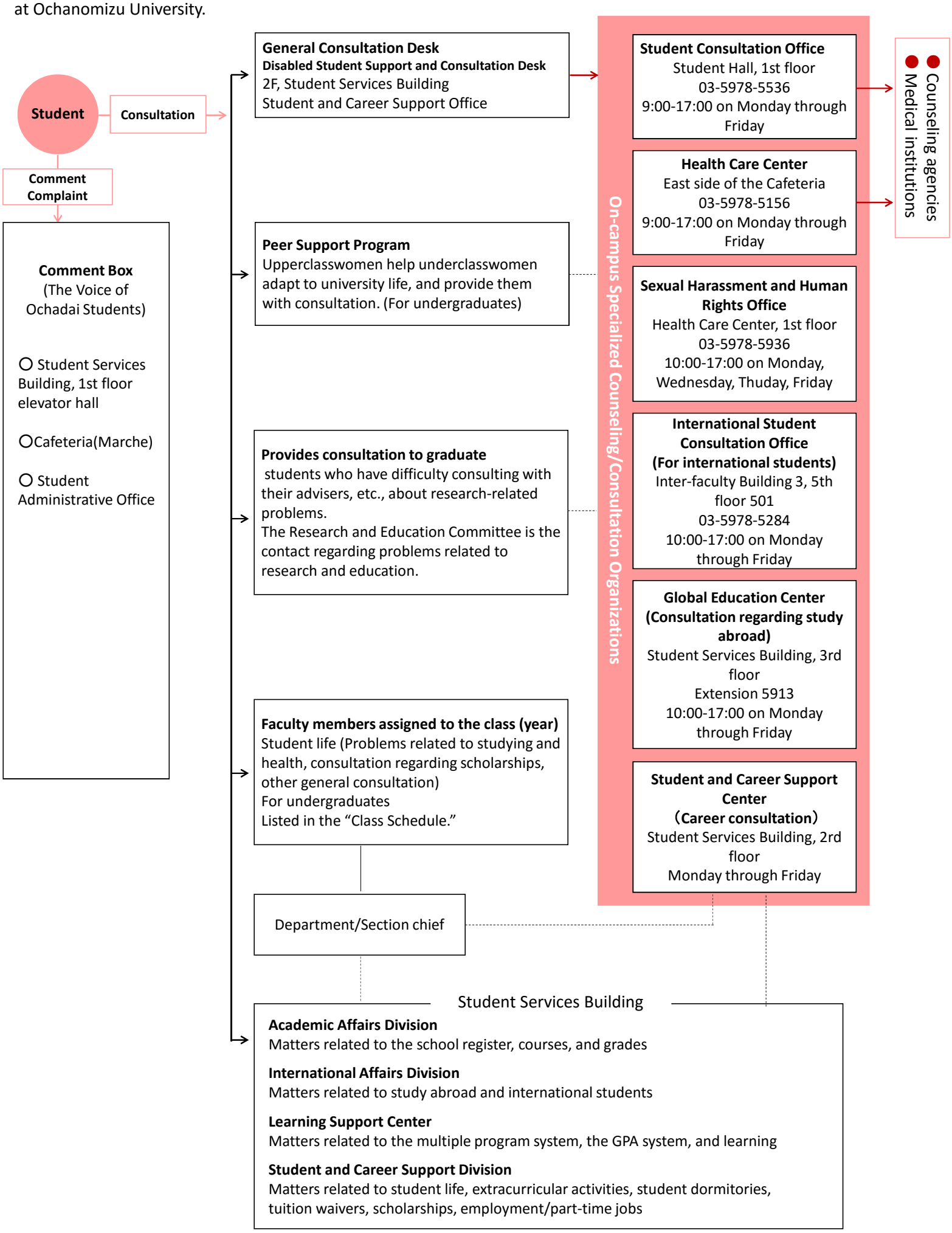
The consultation offices in the diagram below have been established to handle a variety of consultation from students at Ochanomizu University.